WCPSS HS Bands | Audition Etude Rotation 4

Flute
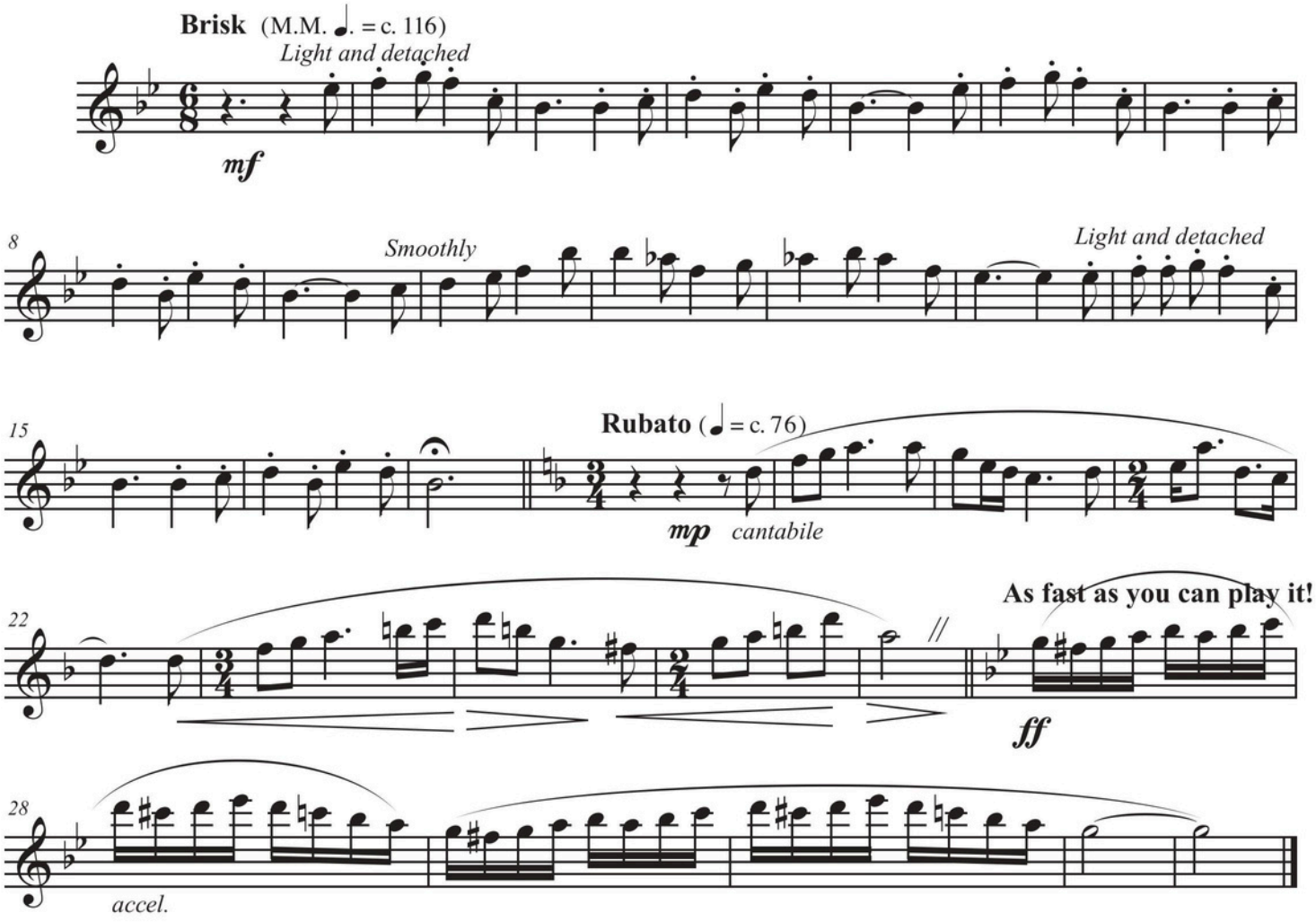
Bernstein/Sheldon